MSC
M
117
.H37
op.26
1891

EE LIBRARY
G UNIVERSITY
UTAH

The Samuel O. and Rosalie R. Pratt Harp Collection

at the
Brigham Young University Library

Digitized by the Internet Archive
in 2011 with funding from
Brigham Young University

http://www.archive.org/details/rverieesquisse26hass3

MSC
Quarto
M
117
.H37
op. 26
1891

A SON AUGUSTE ELÈVE
MARIE HENRIETTE REINE DES BELGES

Rêverie

ESQUISSE POÉTIQUE

d'après la MIGNON de Gœthe

Op. 26

POUR

LA HARPE

PAR

A. HASSELMANS

Prix: maj. 10 fr.

Paris, ALPHONSE LEDUC, Editeur 175, rue Saint-Honoré,

Tous droits de Reproduction et d'Exécution réservés pour tous pays

Copyright 1891. by Alphonse LEDUC.

LYON HEALY
HARP SALON
309 WEST 57

HAROLD B. LEE LIBRARY
BRIGHAM YOUNG UNIVERSITY
PROVO, UTAH

A son Auguste Elève
MARIE HENRIETTE, Reine des Belges

RÊVERIE

ESQUISSE POÉTIQUE, d'après la *"MIGNON"* de *GŒTHE*

Pour la HARPE

A. HASSELMANS
Op. 26.

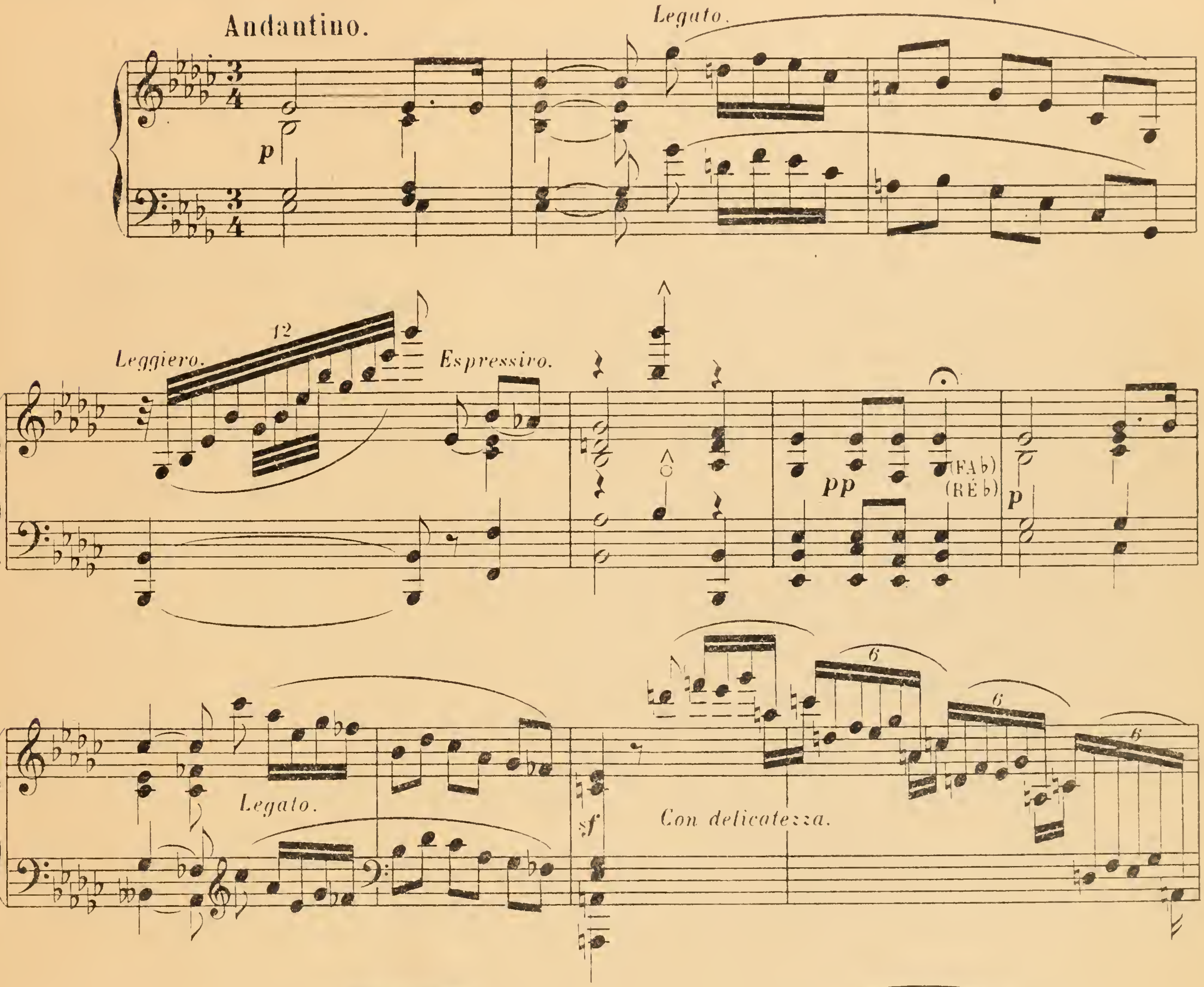

Paris, ALPHONSE LEDUC, Editeur
A.L. 8968
(Gravé chez Alphonse Led...)

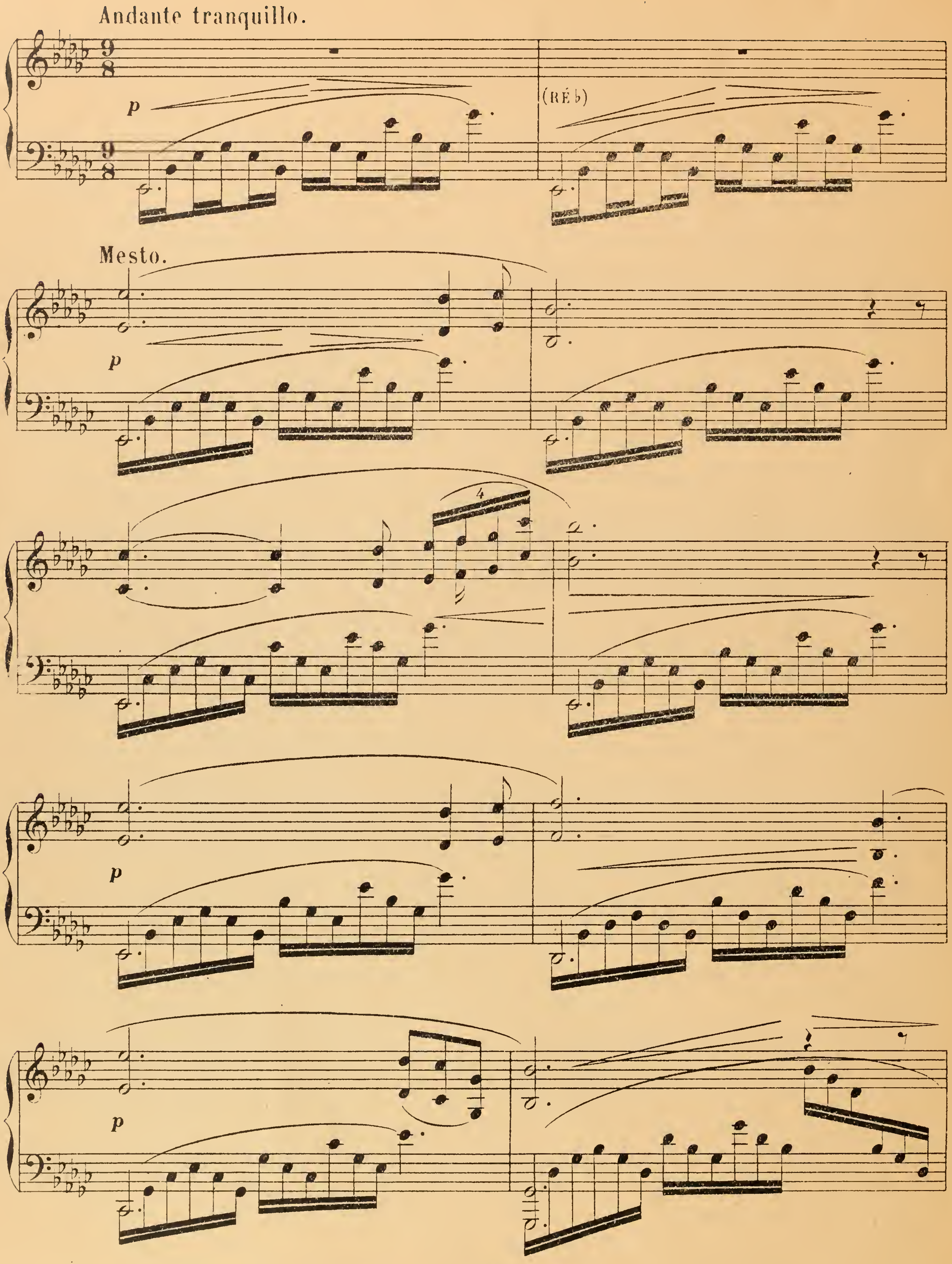
Andante tranquillo.
p
(RÉ♭)
Mesto.
p
4
p
p

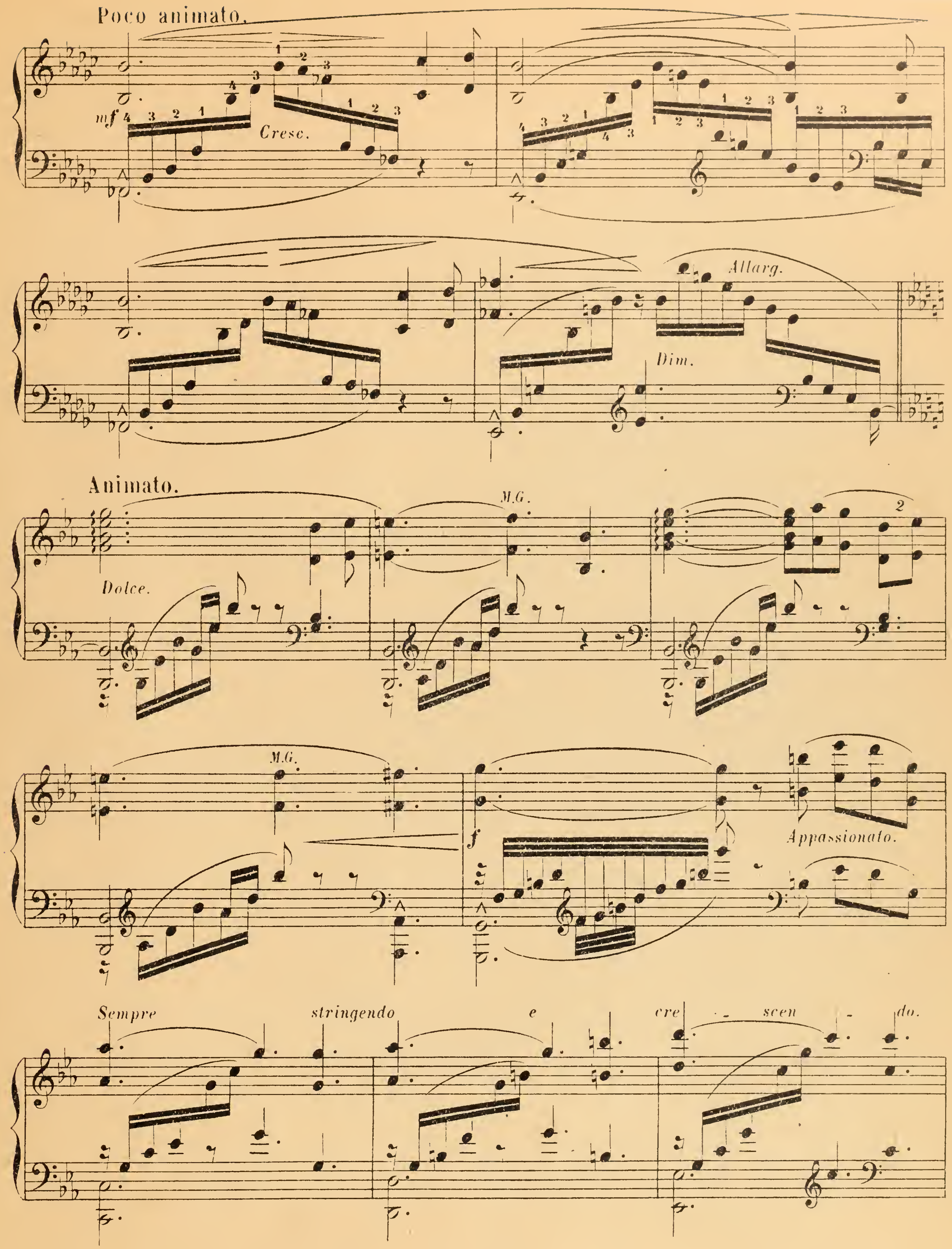
Poco animato.
mf
Cresc.
Allarg.
Dim.
Animato.
Dolce.
M.G.
M.G.
f
Appassionato.
Sempre stringendo e cre - scen - do.

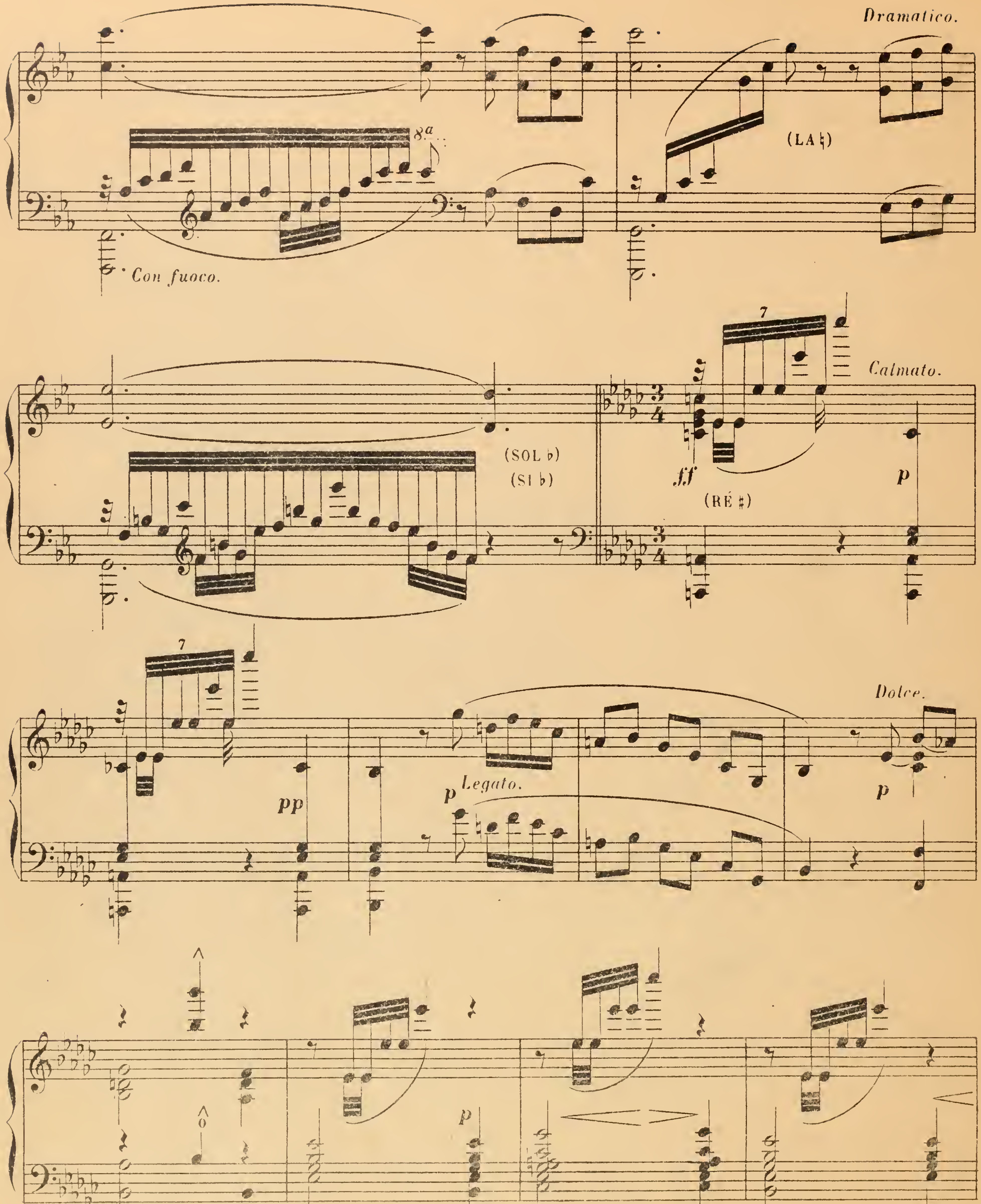
Dramatico.
(LA ♮)
Con fuoco.
Calmato.
(SOL ♭)
(SI ♭)
ff
(RÉ ♯)
p
Dolce.
pp
Legato.
p
p
p
sf

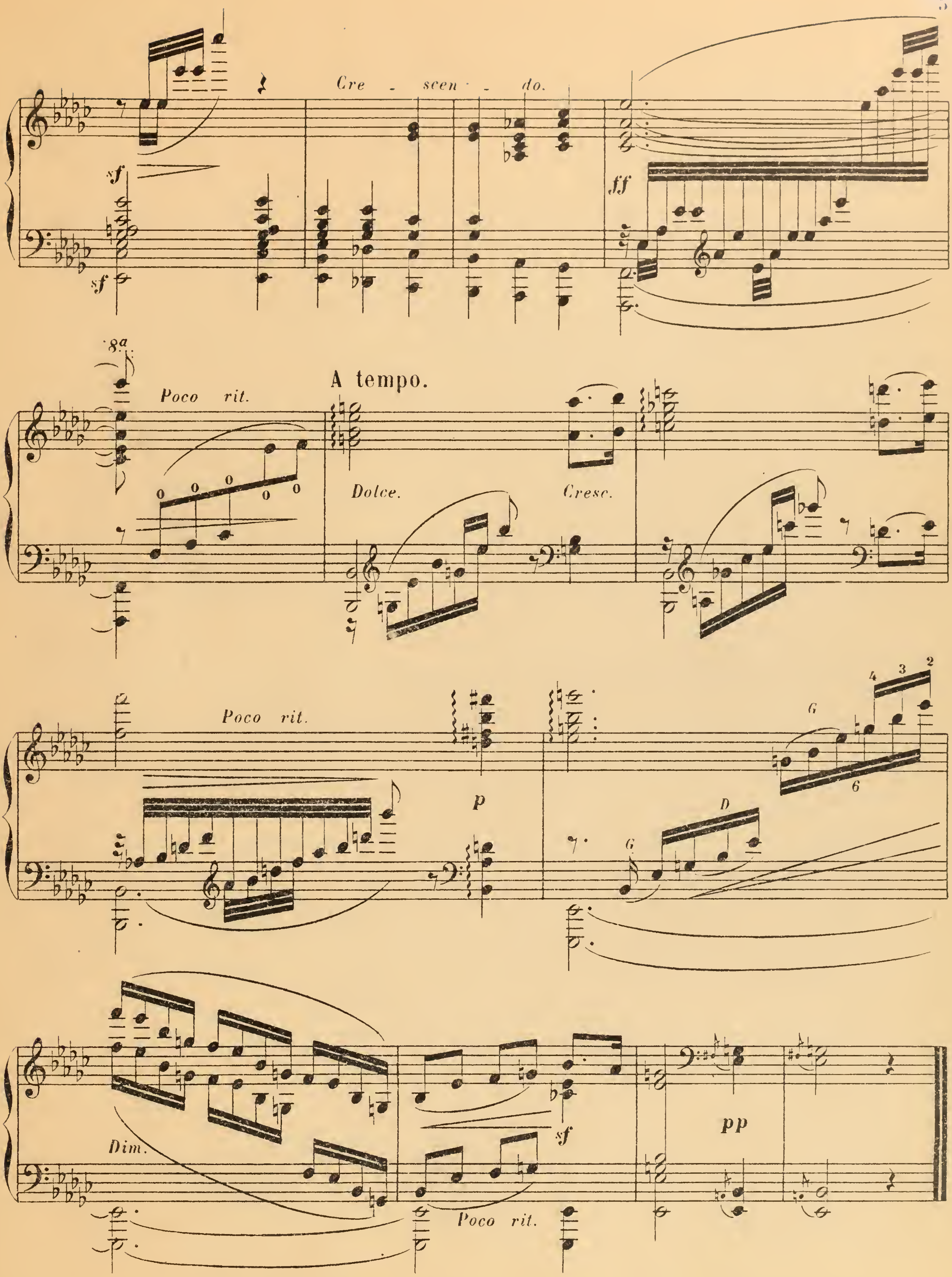

A.L.8968.
Paris. I.F. M.R.P. Nov. 1946
Imprimé en France

H. BUSSER
IMPROMPTU
sur des Airs Japonais

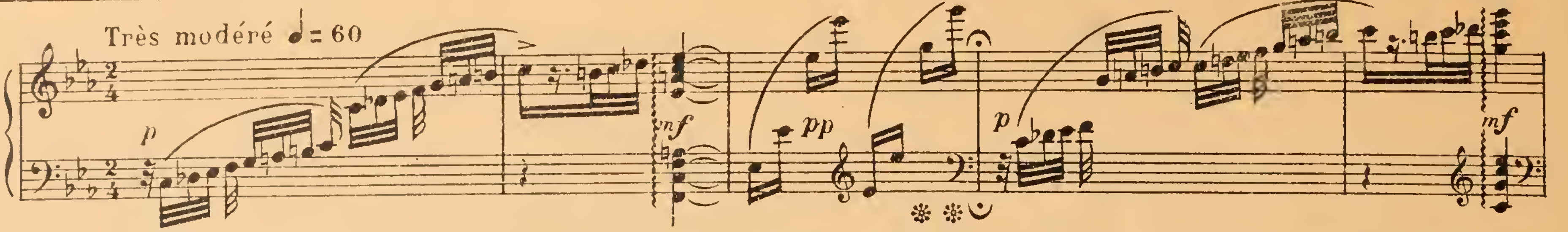

NOËL GALLON
FANTAISIE

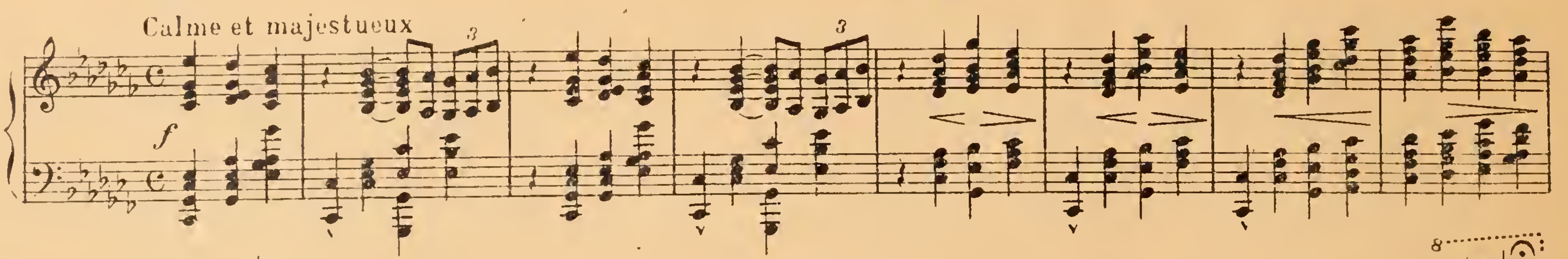

J. DE LA PRESLE
LE JARDIN MOUILLÉ

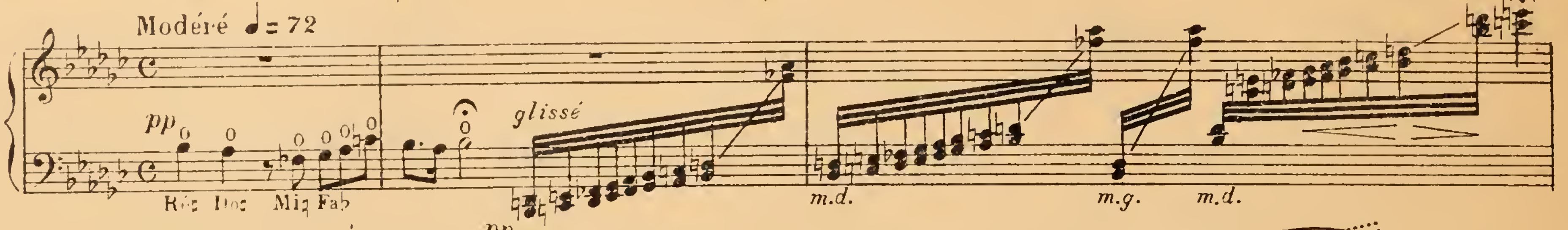

H. RENIÉ
CONCERTO
en Ut mineur
(o)

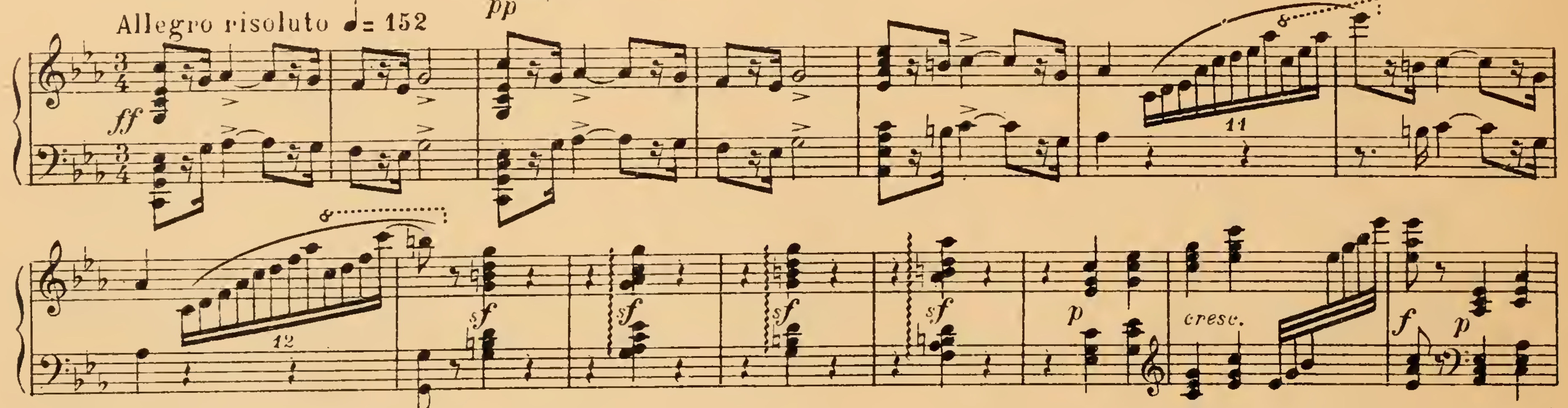

H. RENIÉ
GRAND'MÈRE RACONTE UNE HISTOIRE

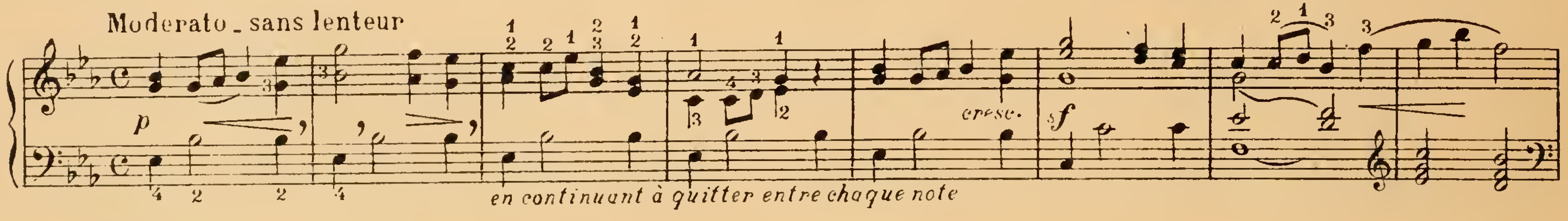

H. RENIÉ
LES PINS DE CHARLANNES

avec piano
ou seconde harpe

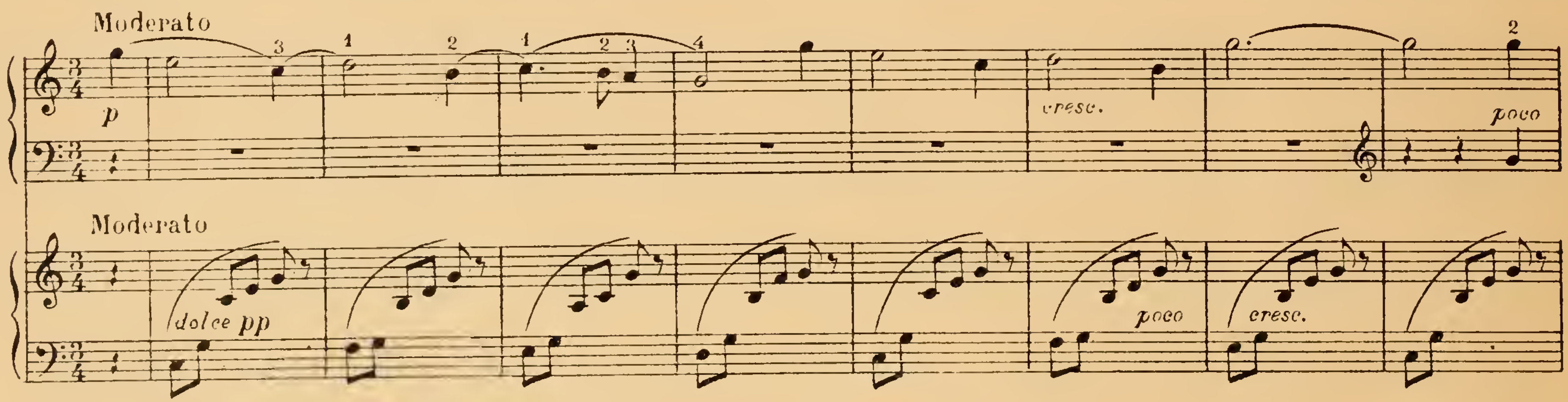

M. SAMUEL-ROUSSEAU
VARIATIONS PASTORALES
sur un vieux noël

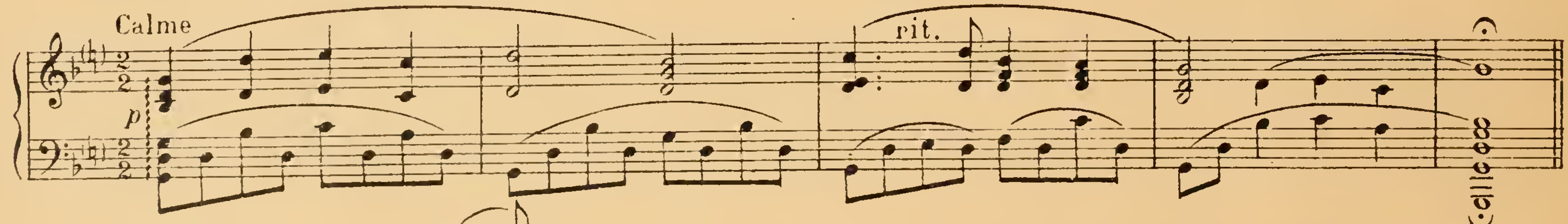

M. TOURNIER
FÉERIE
Prélude et Danse
(o)

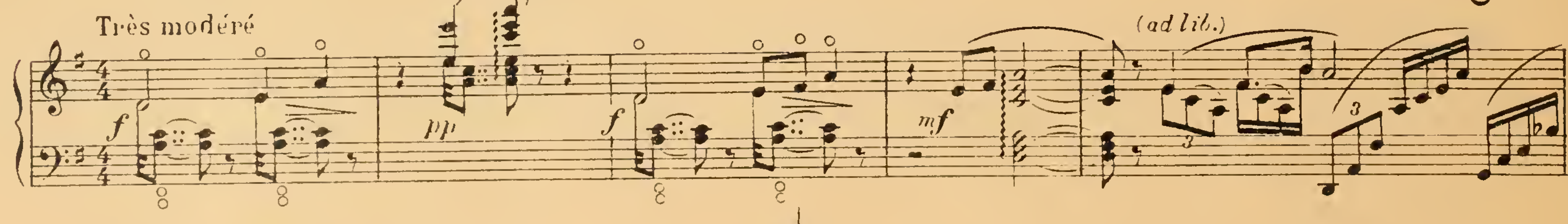

M. TOURNIER
THÈME
et VARIATIONS

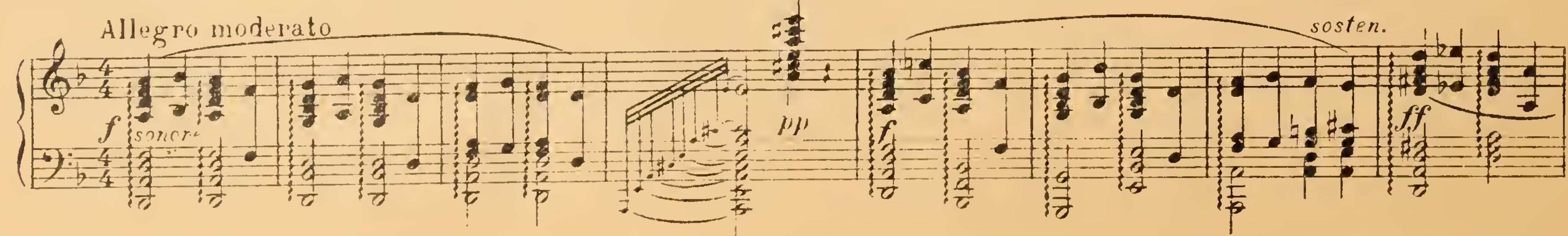

(o) EXISTE AVEC ACCOMPAGNt D'ORCHESTRE

BRIGHAM YOUNG UNIVERSITY
3 1197 21337 1757